

ELEVATION

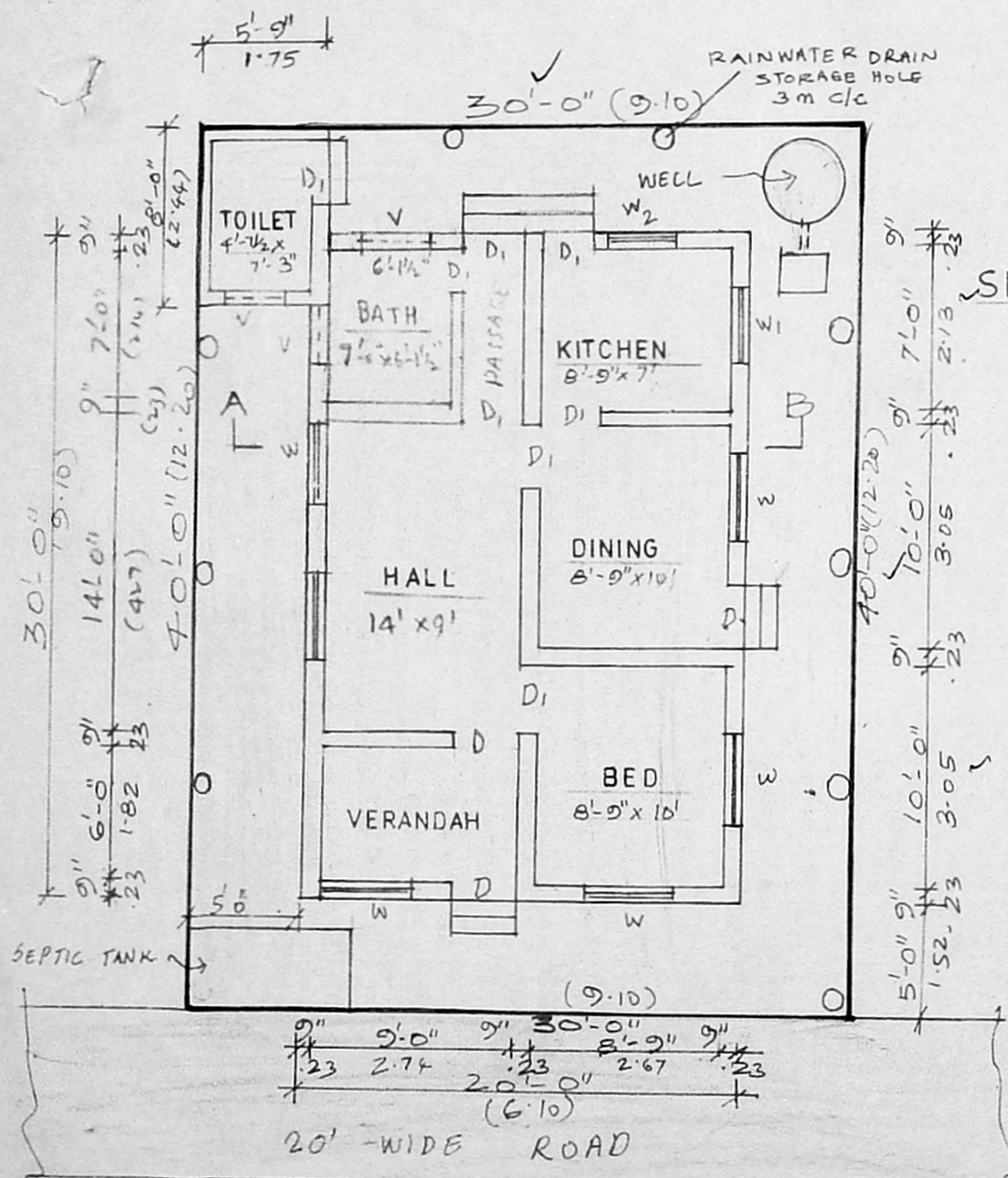

PLAN CUM SITE PLAN

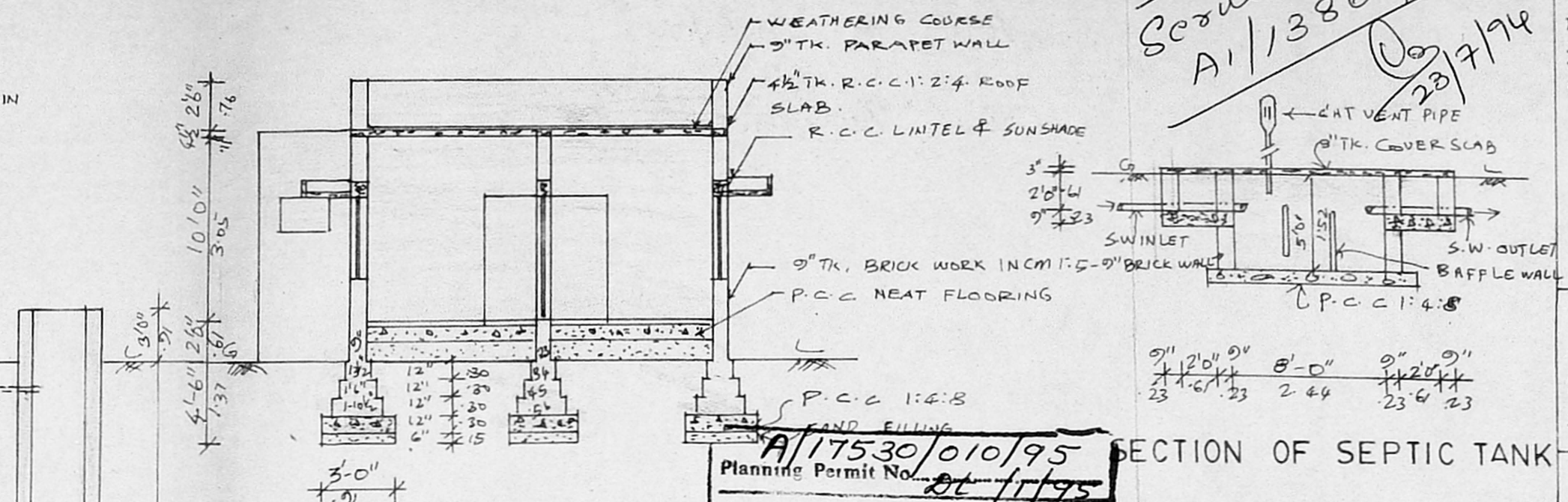

SECTION ON A

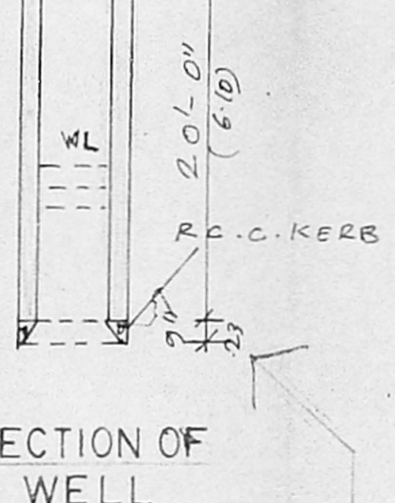

SECTION OF WELL

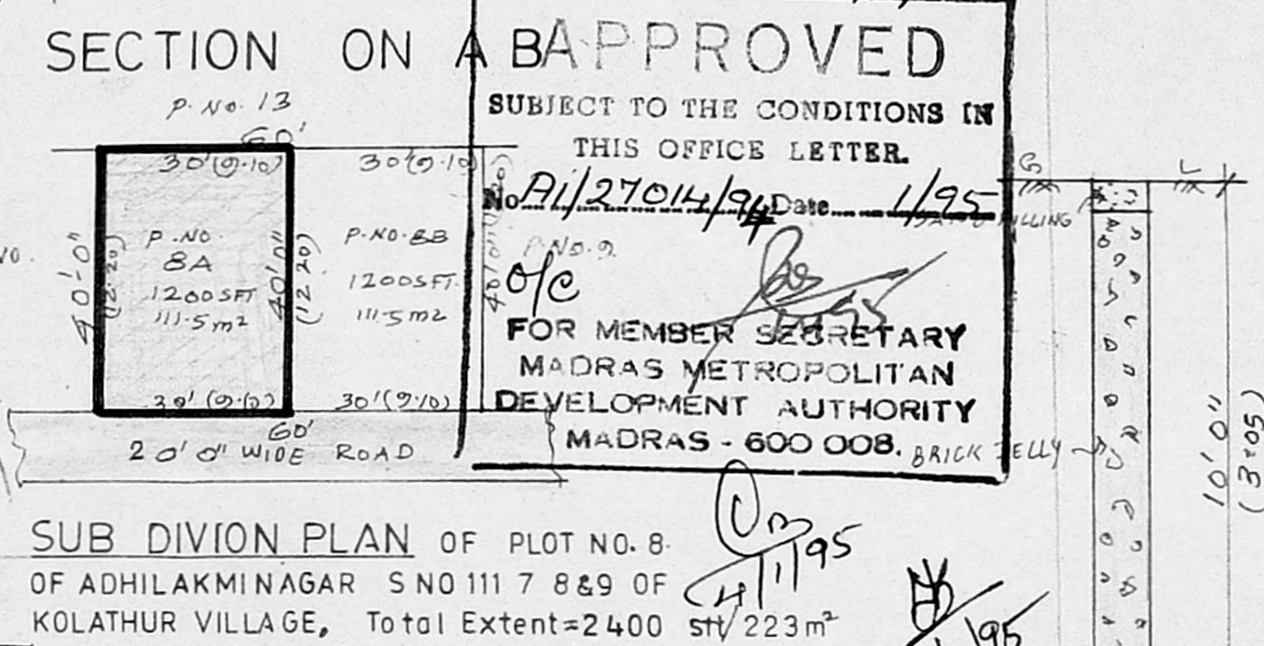

SUB DIVISION PLAN OF PLOT NO. 8-A OF ADHILAKMINAGAR S NO 111 7 8 & 9 OF KOLATHUR VILLAGE, Total Extent=2400 SFT/223 m<sup>2</sup>

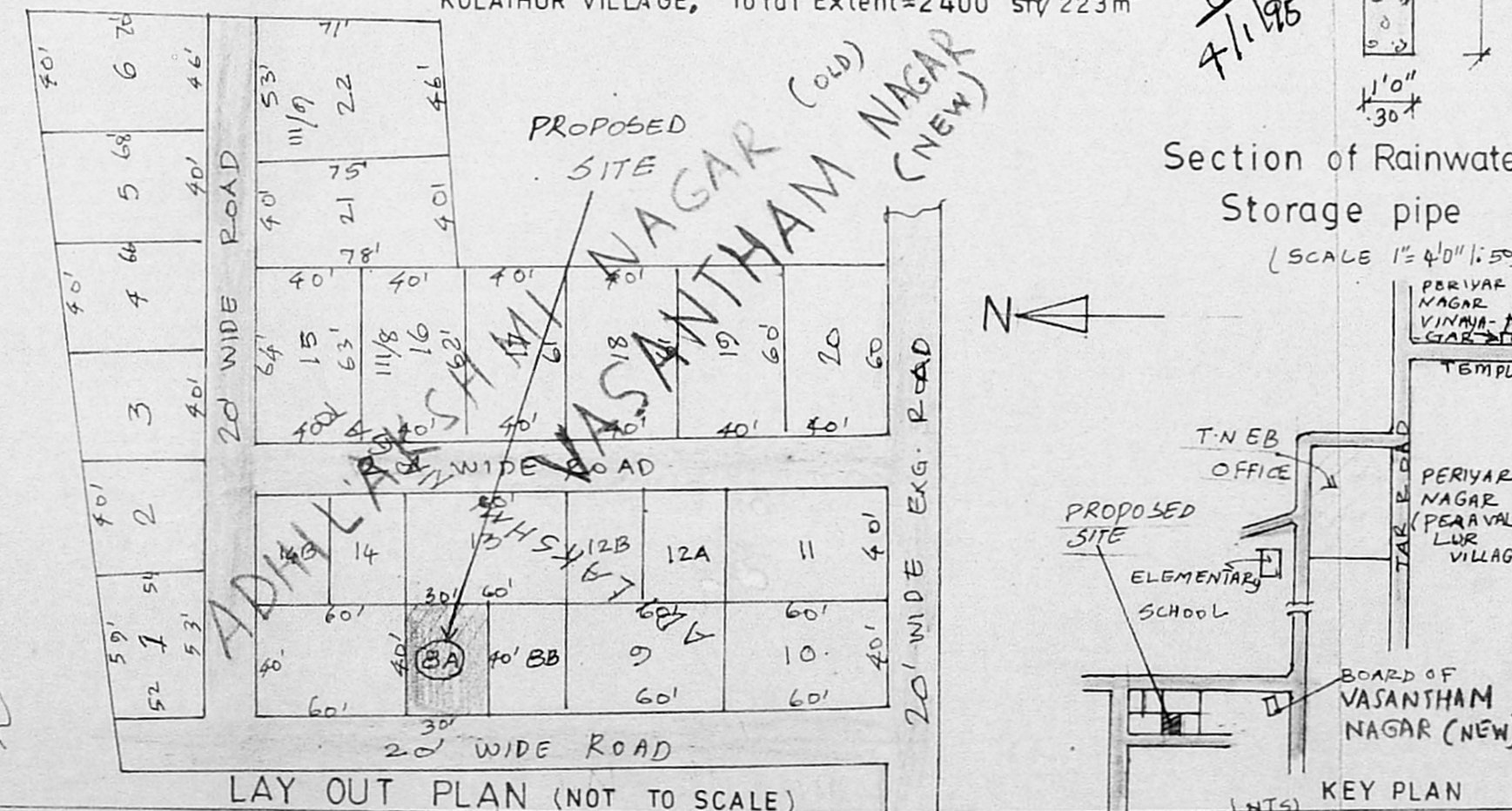

LAY OUT PLAN (NOT TO SCALE)

Section of Rainwater Storage pipe (SCALE 1"=4'-0" (1:50))

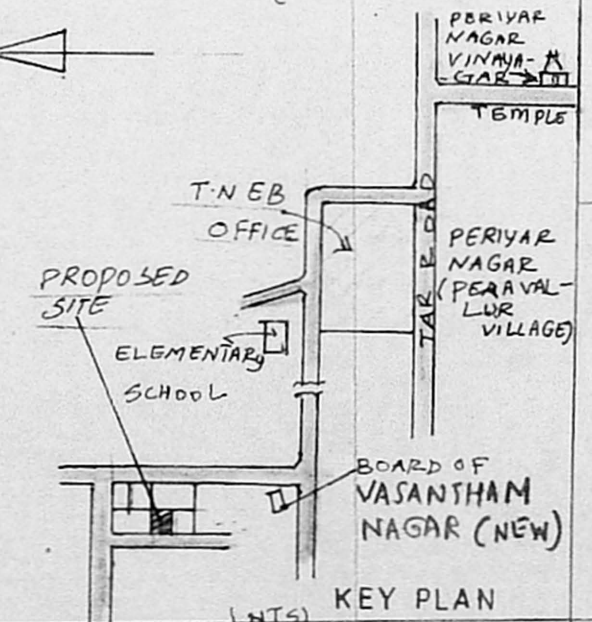

KEY PLAN

**A/17530/010/95**  
 Planning Permit No. **02/11/95**  
 SUBJECT TO THE CONDITIONS IN THIS OFFICE LETTER.  
 No. **A/127014/94** Date **1/95**  
 FOR MEMBER SECRETARY  
 MADRAS METROPOLITAN DEVELOPMENT AUTHORITY  
 MADRAS - 600 008, BRICK JELLY

*Scouting plan*  
 A/13863/94  
 23/7/94

**SCHEDULE OF JOINERIES**

D DOOR 3'-3" x 7'-0" 1.00 x 2.13  
 D1 DOOR 3'-0" x 7'-0" .91 x 2.13  
 D2 DOOR 2'-6" x 7'-0" .76 x 2.13  
 W WINDOW 4'-6" x 4'-6" 1.37 x 1.37  
 W1 WINDOW 4'-0" x 3'-0" 1.22 x 0.91  
 W2 WINDOW 3'-0" x 3'-0" 0.91 x 0.91  
 V VENTILATOR 3'-x 2'-0" 0.91 x 0.61  
 CB CUB BOARD

**COLOUR INDEX**

PROPOSED [Symbol]  
 ROADS [Symbol]  
 SITE BOUNDARY [Symbol]

**AREA DETAILS**

PLOT EXTENT 1200 SFT / 111.5 m<sup>2</sup>  
 PLINTH AREA 644 SFT / 59.8 m<sup>2</sup>  
 VACANT LAND 556 / 51.6 m<sup>2</sup>  
 PLOT COVERAGE 54%  
 F S I. 0.54

**PLAN OF PROPOSED RESIDENTIAL BUILDING AT P. NO. 8-A, S. NOS. 111/7, 8, & 9, ADHILAKSHMI NAGAR (OLD), VASANTHAM NAGAR (NEW), KOLATHUR VILLAGE PERAMBUR - PURASAWAKKAM TALUK. CORPN. DIVN.- 32 (old), 62 (new). FOR Mr. S. Rajendran**

[SCALE 1"=8'-0" (1:100)]

OWNER SIGNATURE: *S. Rajendran*  
 (MR. S. RAJENDRAN)  
 Phone: 440782  
 R. Mohan Rao, D.C.E.  
 LICENSED SURVEYOR  
 Corporation of Madras  
 REG. NO. 14  
 ASSISTANT TOWNSHIP PLANNING OFFICER  
 Consulting Engineer  
 Office: 75, Madhav Road,  
 T. NAGAR, MADRAS - 600 017